

ACH COVID-19 Pre-Admission Testing Inpatient Areas

This pathway is intended as a guide for staff/providers and is not intended to replace clinical judgement.
Students refer to educational institution guidelines for caring for COVID positive patients

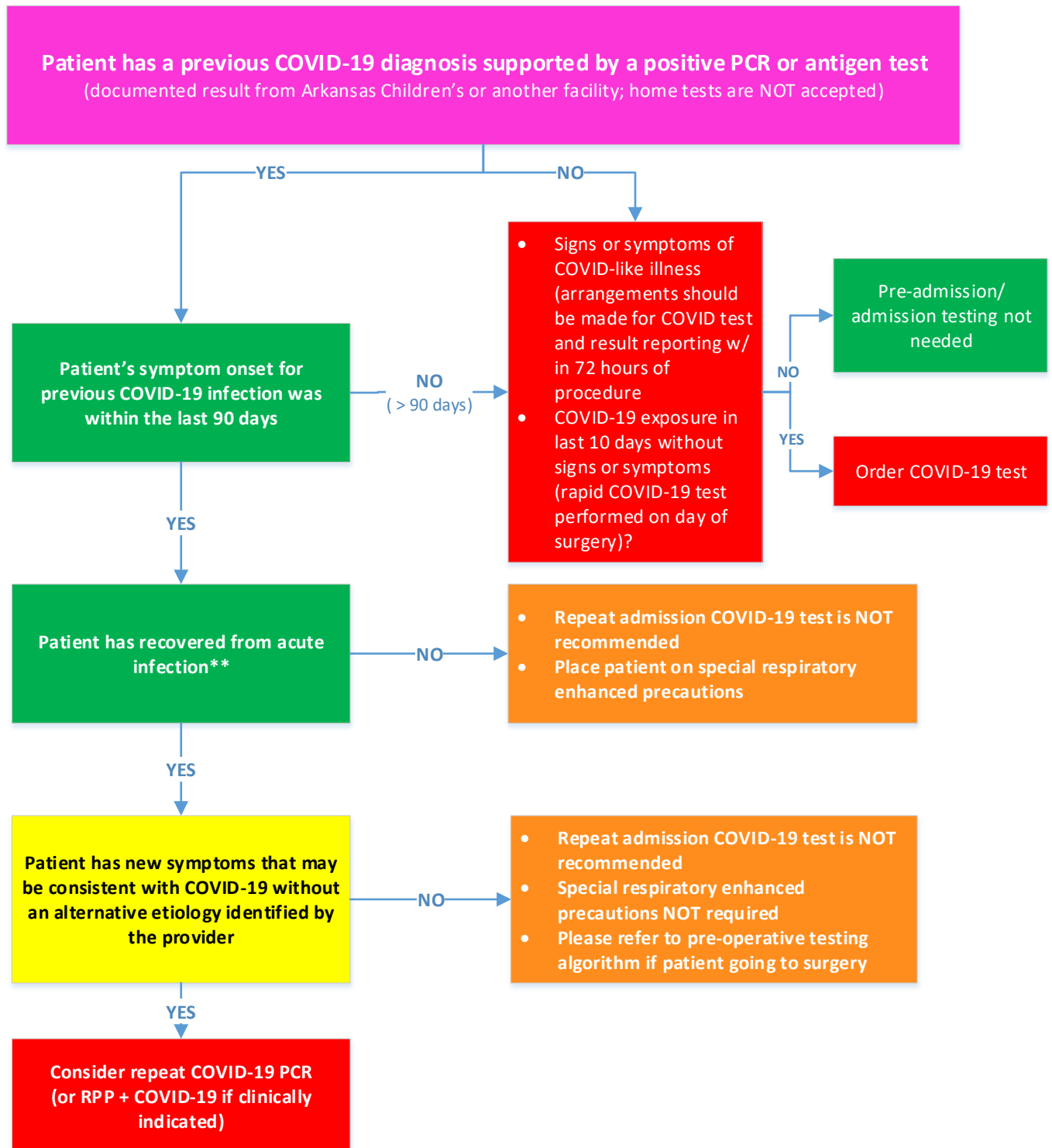

*If patient was asymptomatic at time of diagnosis, date of first positive PCR test should be used in place of the date for symptom onset

Recovery = 10 days from symptom onset* for persons with mild infection or 20 days from symptom onset* for persons admitted with COVID-19 infection or immunocompromised persons **AND resolution of fever for at least 24 hours (without antipyretic) **AND** improvement of symptoms

ACH COVID-19 Pathway Inpatient Areas

This pathway is intended as a guide for staff/providers and is not intended to replace clinical judgement. Students refer to educational institution guidelines for caring for COVID positive patients

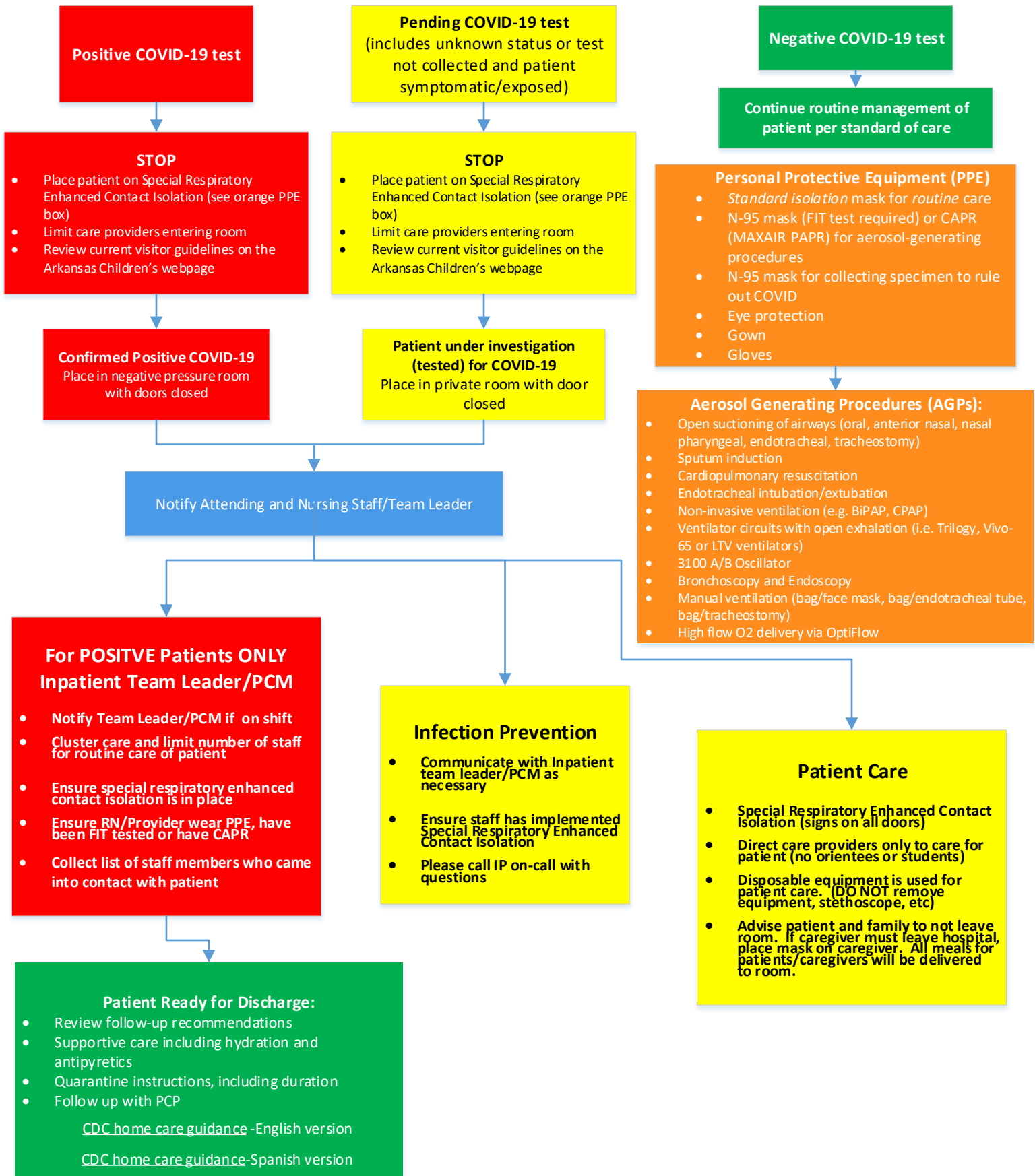

Addendum to Clinical Guidelines for Bed Placement

3/25/20 V.1.0

<p>COVID-19 (confirmed positive)</p>	<ul style="list-style-type: none"> • Place patient on Special Respiratory Enhanced Contact Isolation precautions • Place patient in an Airborne Infection Isolation Room (AIIR); if AIIR not available, place in negative pressure room or regular patient room with door closed
<p>R/O COVID-19 (formerly PUI)</p>	<ul style="list-style-type: none"> • Place patient on Special Respiratory Enhanced Contact Isolation precautions • Place patient in a regular private room with door closed

See [COVID Patient Placement/PICU Critical Care COVID Overflow](#) algorithm for appropriate room assignment